

# WOOD

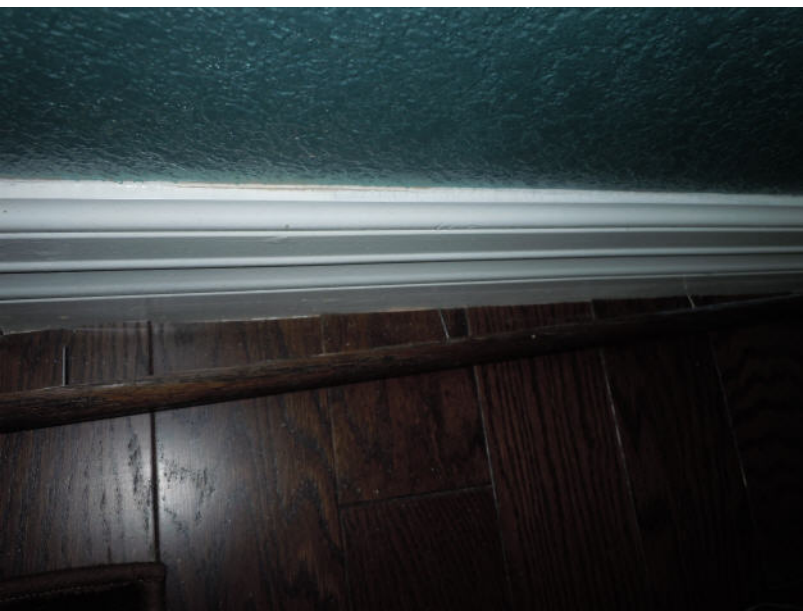

Wood cut too close to base boards

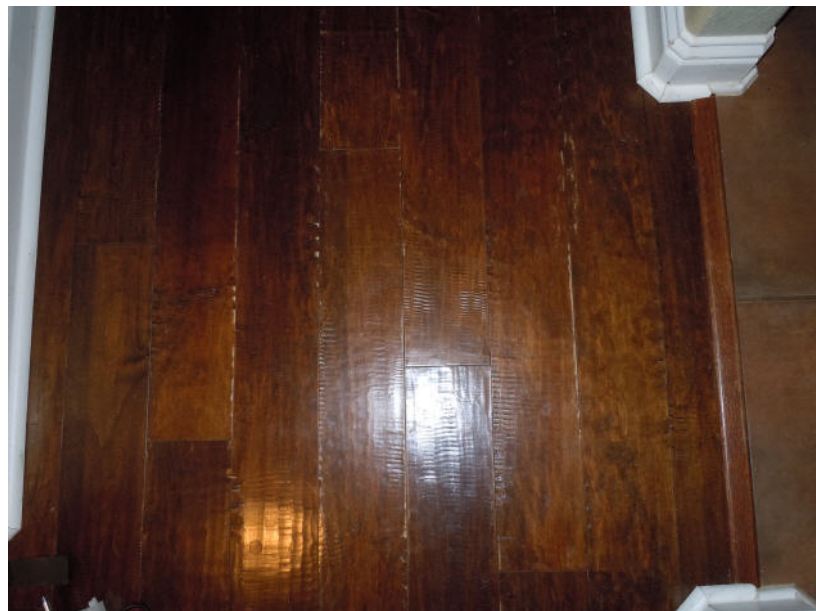

Oil soap and wet mop, vacuumed



Mold stain coming through to the surface



Buckle caused by moisture

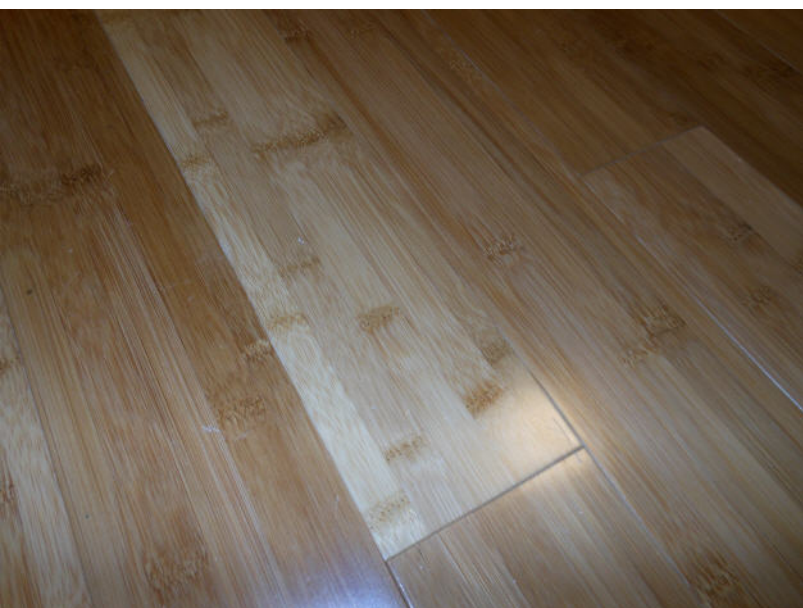

Bamboo peaking from moisture

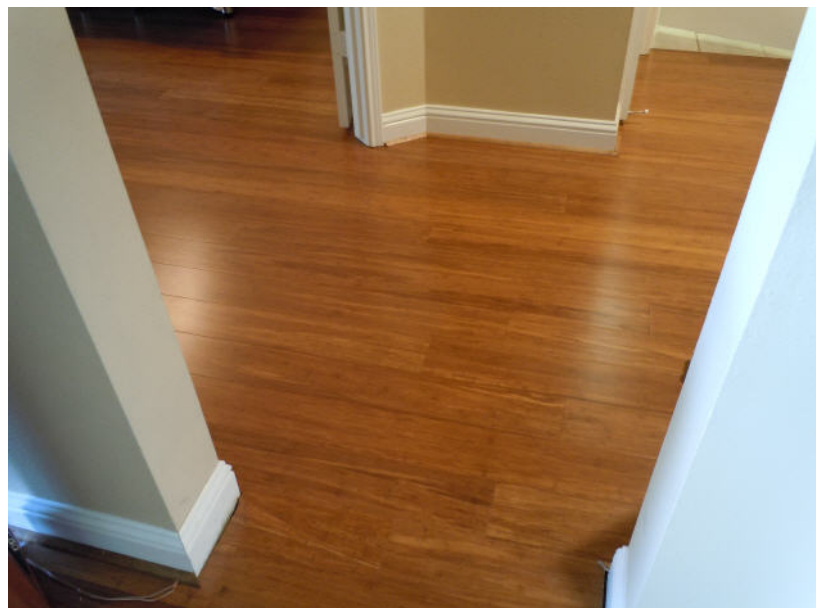

Wood with underlayment without proper transition strips



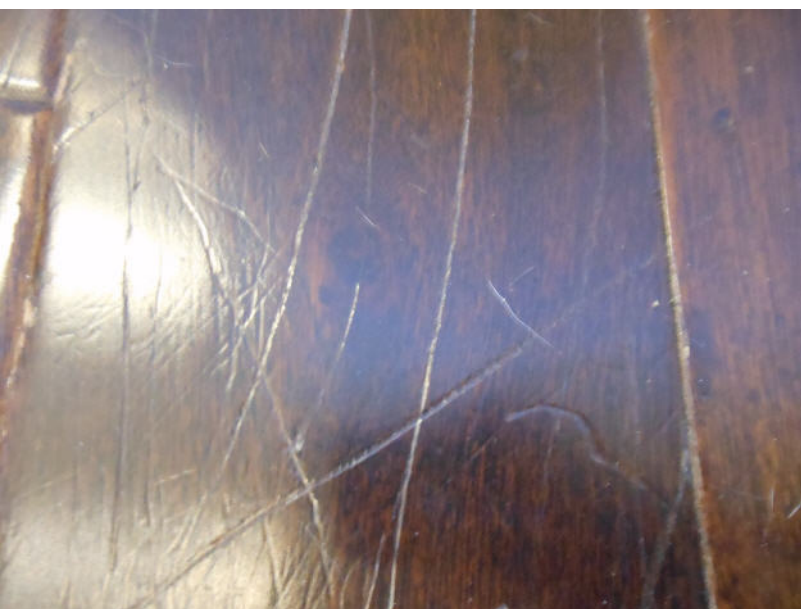

Surface scratches



Void in stain underneath surface

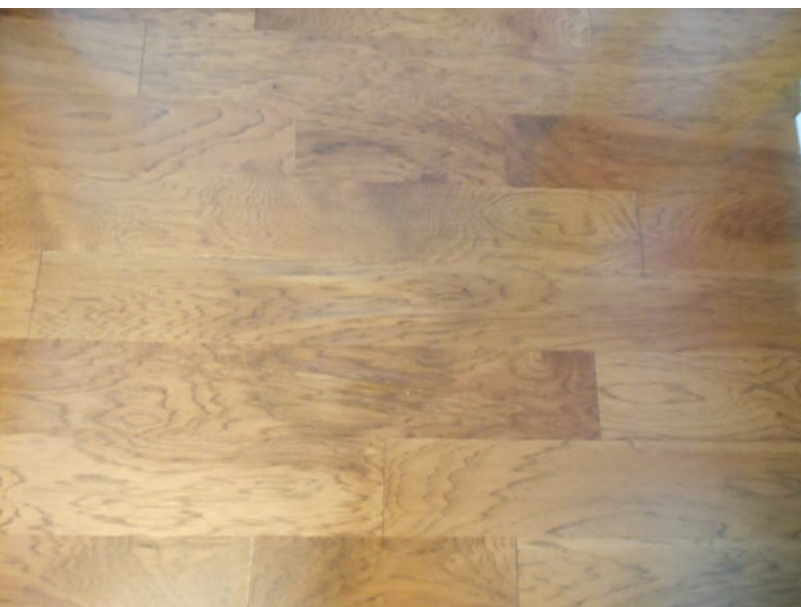

Mold coming through to surface

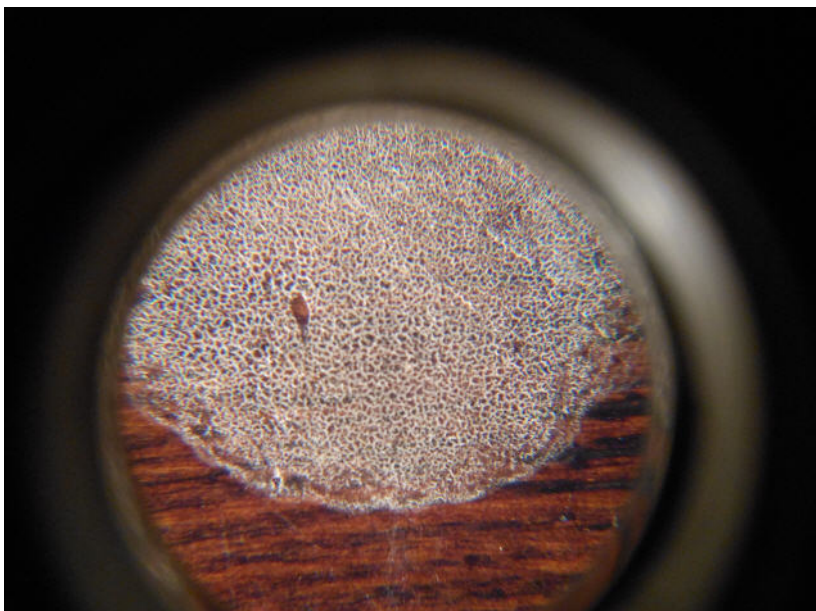

Improper Hardwood cleaner after 4 yrs. left white spots

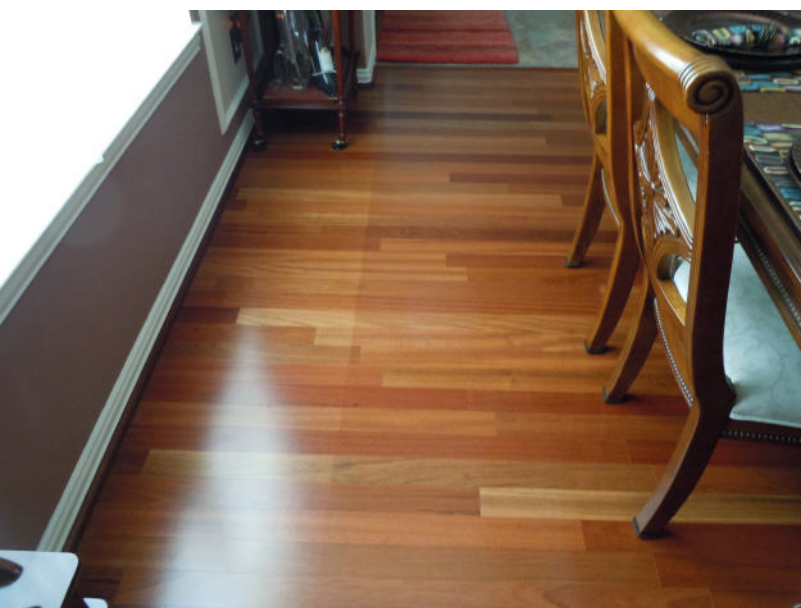

Moved area rug and now shows UV discoloration

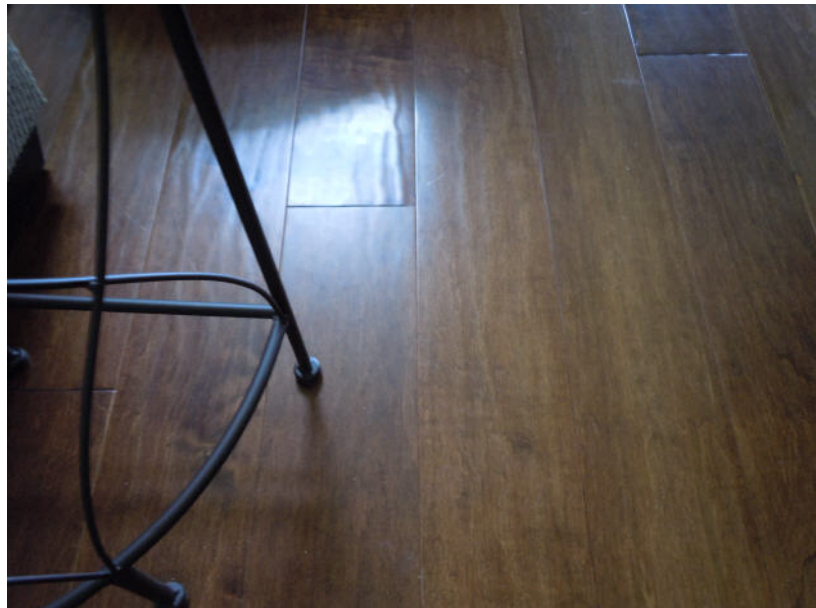

Some planks have dull finish against the shinny finish



# LAMINATE



Buckling caused by moisture



Kitchen counter with granite installed on top of Laminate



Concrete wet underneath underlayment



Lifting Laminate, installer nailed down



“Out of rack” end joints too close

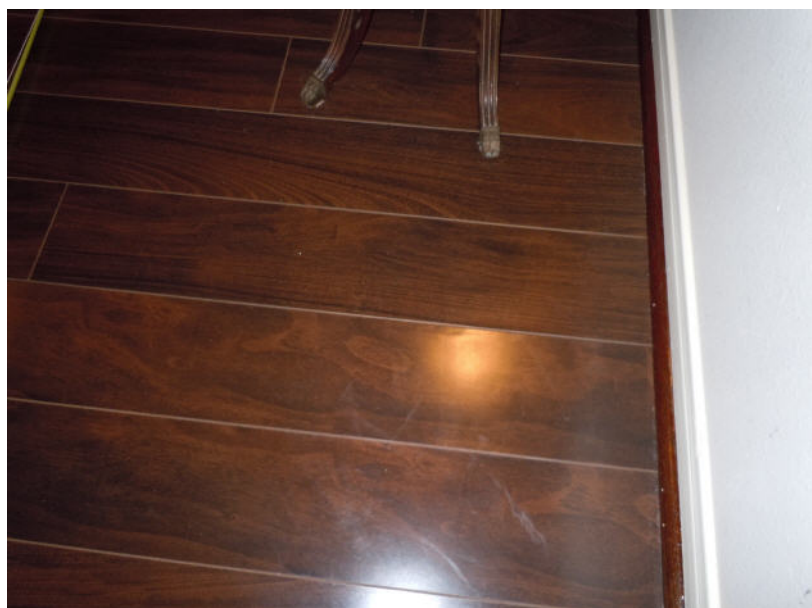

Over watering planter caused lifting



# CARPET



Tufts tucked under seam

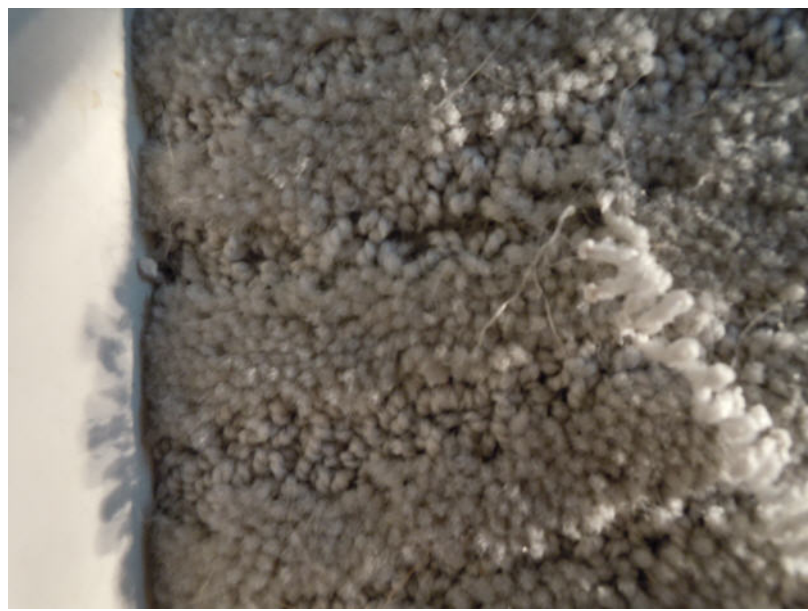

Row pulling no seam sealer



Peaking seam against light source



Seam sealer on one side, other side lifting

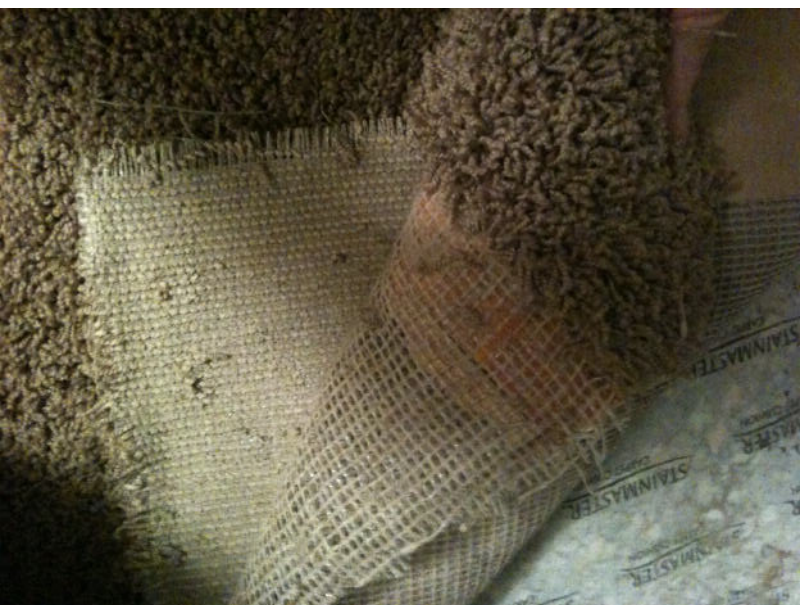

Delamination of primary to secondary backing

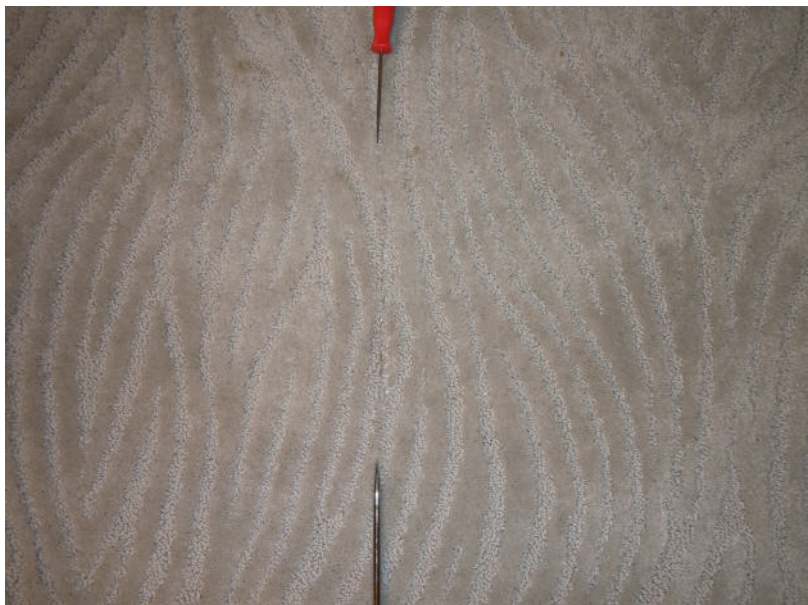

Seam coming apart on one side





End of seam coming apart

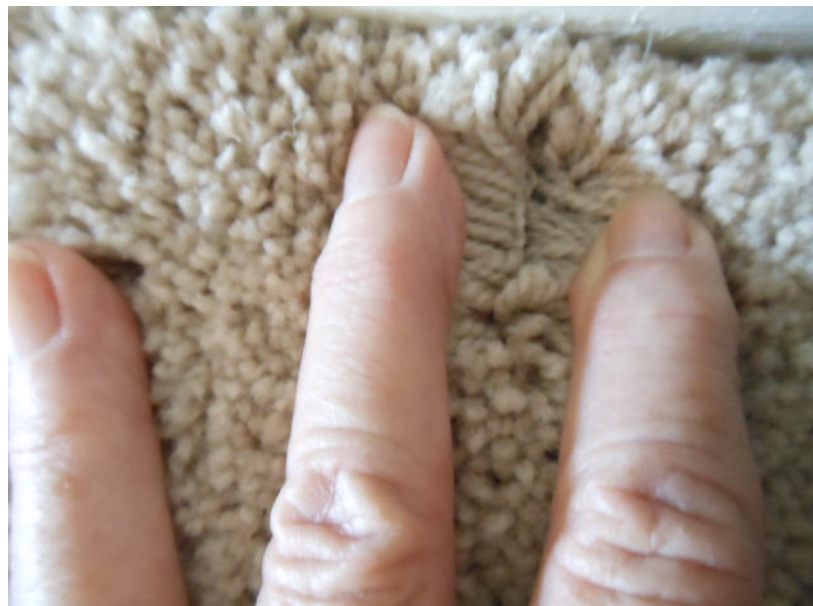

Overlapped seam

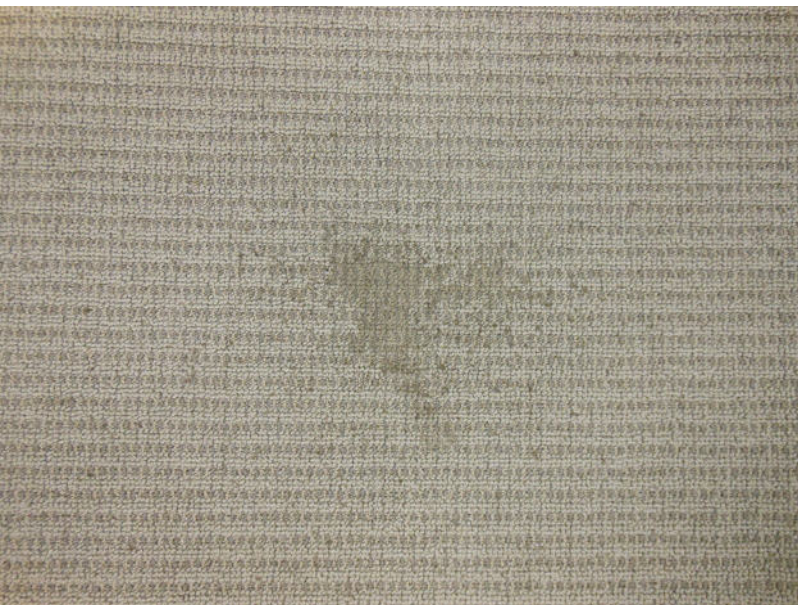

Stain on carpet



Loops at seam coming apart, no seam sealer



Pattern mismatch woven carpet



Pattern mismatch and overlapped seam



# VINYL, IVC & VCT

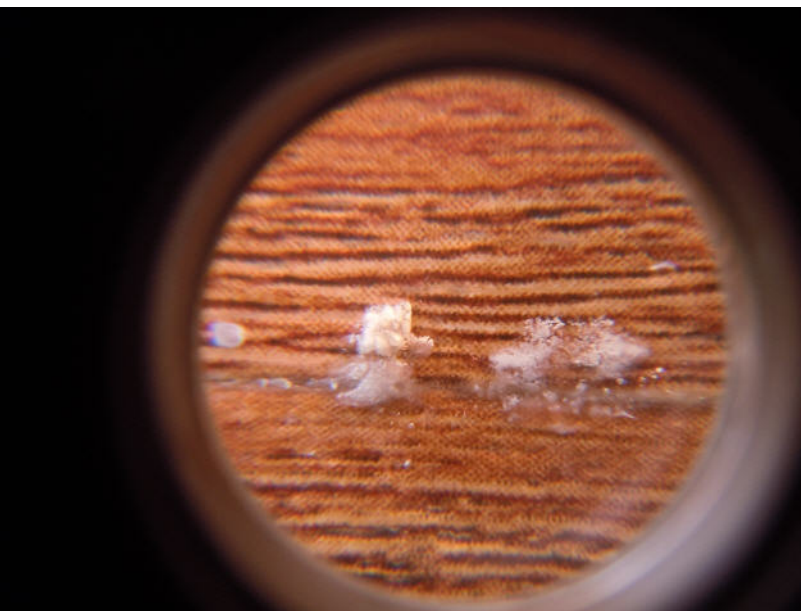

**Alkali coming up from seams**



**Vinyl planking removed, wet sub-floor with alkali**



**Alkali showing through vinyl planking**



**Alkali under VCT**



**IVC with bubble in center of room**

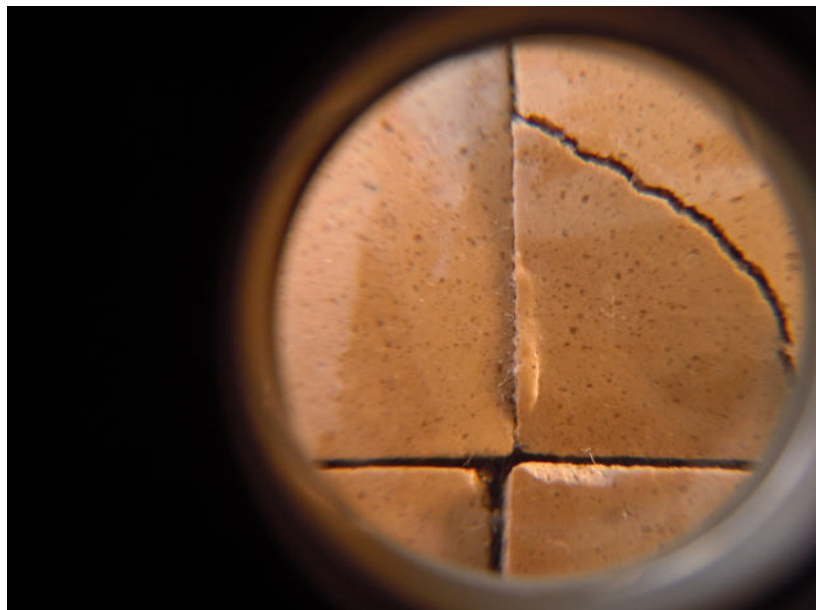

**Magnified VCT with Alkali coming through**